

Riverside Energy Park

Consultation Report Appendices

APPENDIX:

A

PLANNING INSPECTORATE REFERENCE NUMBER:

EN010093

DOCUMENT REFERENCE:

PLANS AND FIGURES

November 2018 | Revision 0 | APFP Regulation 5(2)(q)

Planning Act 2008 | Infrastructure Planning (Applications: Prescribed Forms and Procedure) Regulations 2009

Contents

- A.1 Application Boundary
- A.2 Indicative Application Boundary shown at Statutory Consultation
- A.3 Consultation Zone Plan
- A.4 Supplementary Area Plans (Minor Refinements Consultation)
- A.5 Local Authorities Boundary Plan

Appendix A.1 Application Boundary

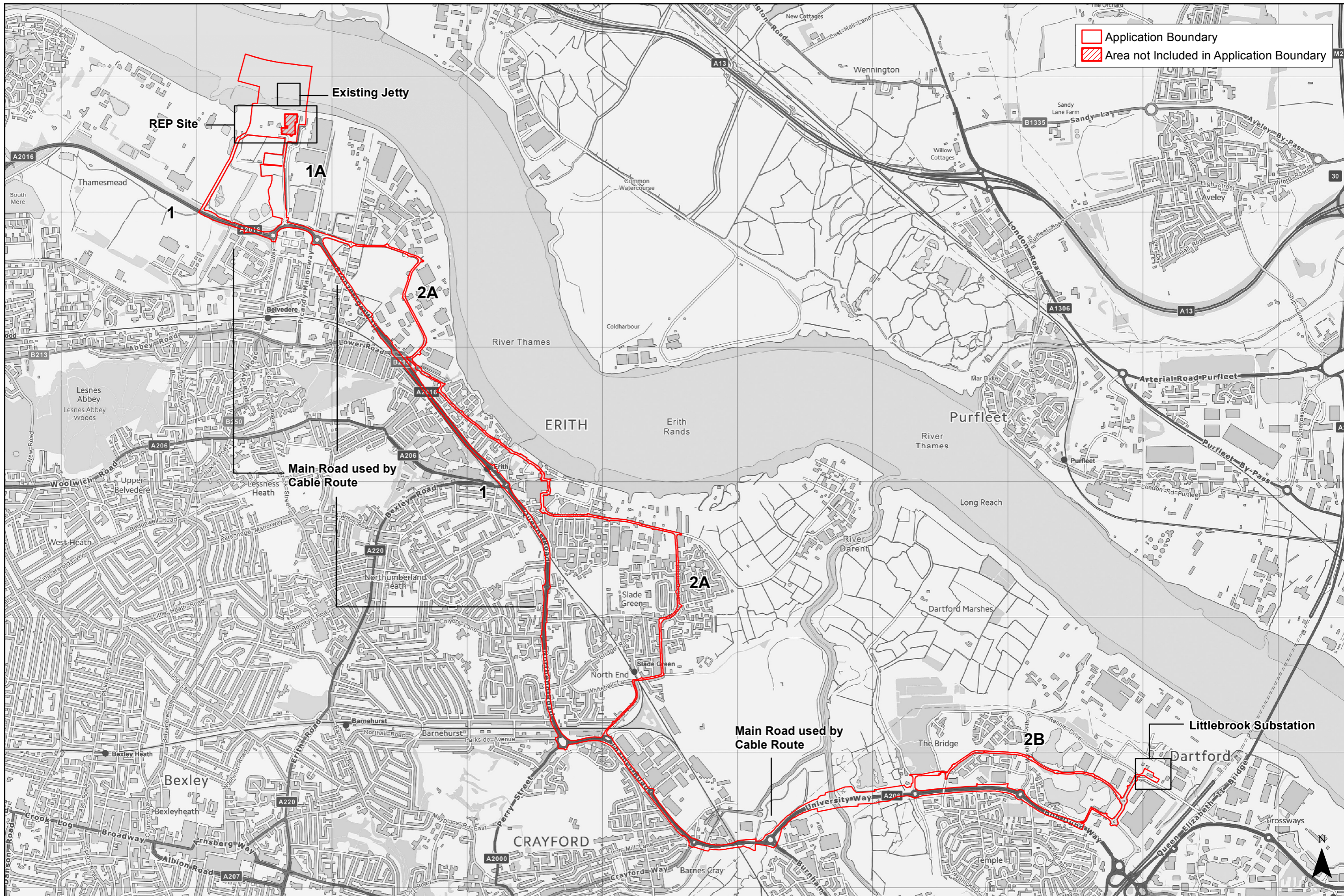

RIVERSIDE ENERGY PARK

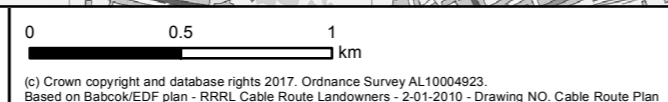

Client
1:25,000 @ A3
12/11/18
Drawn: HG/CM
Checked: JM

Application Boundary

**Appendix A.2 Indicative Application Boundary
shown at Statutory Consultation**

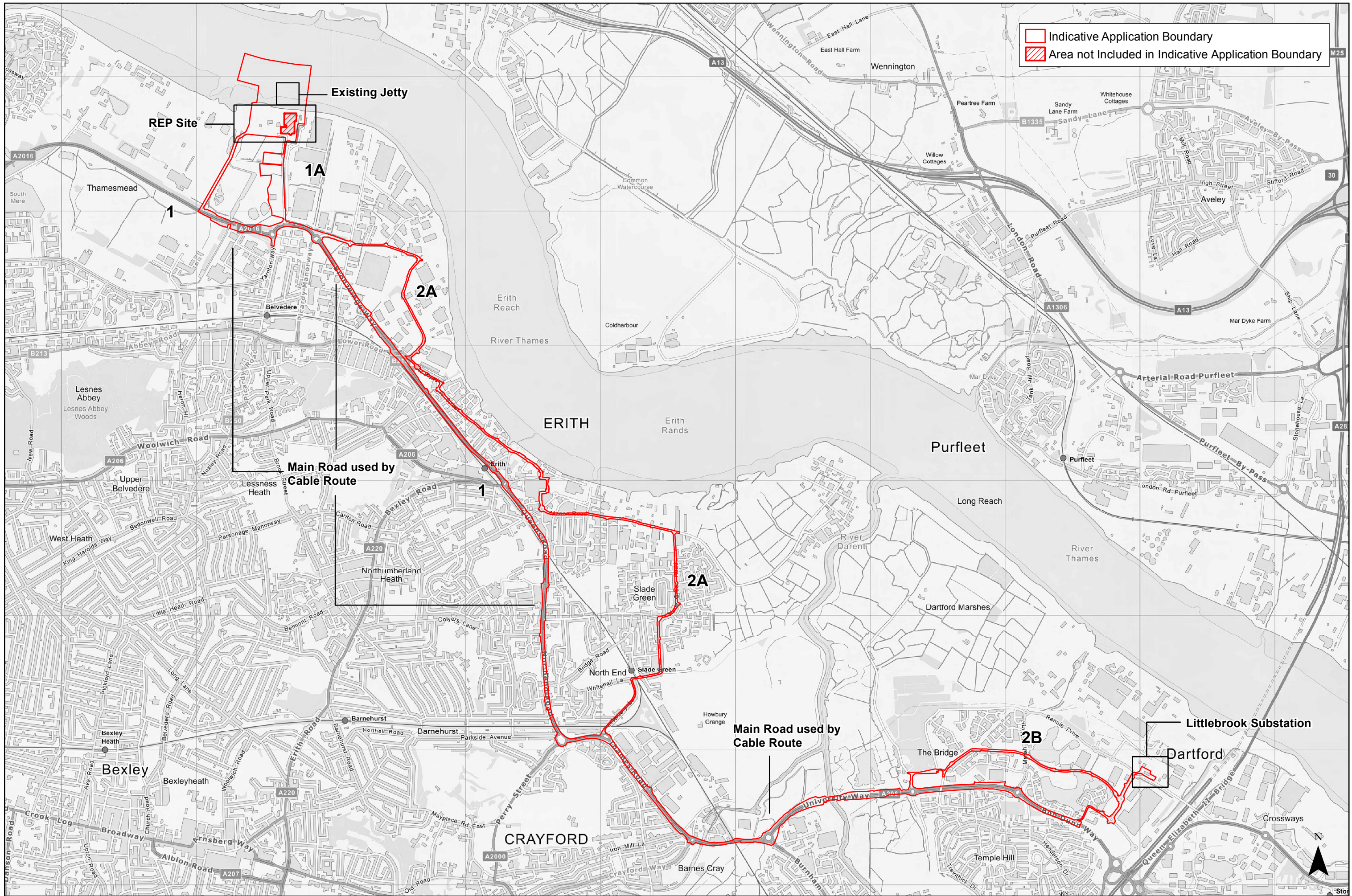

RIVERSIDE ENERGY PARK

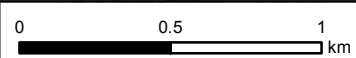

(c) Crown copyright and database rights 2017. Ordnance Survey AL10004923.
Based on Babcock/EDF plan - RRRL Cable Route Landowners - 2-01-2010 - Drawing NO. Cable Route Plan



Client
1:25,000 @ A3
06/06/18
Drawn: HG/CM
Checked: JM

Indicative Application Boundary

Appendix A.3 Consultation Zone Plan

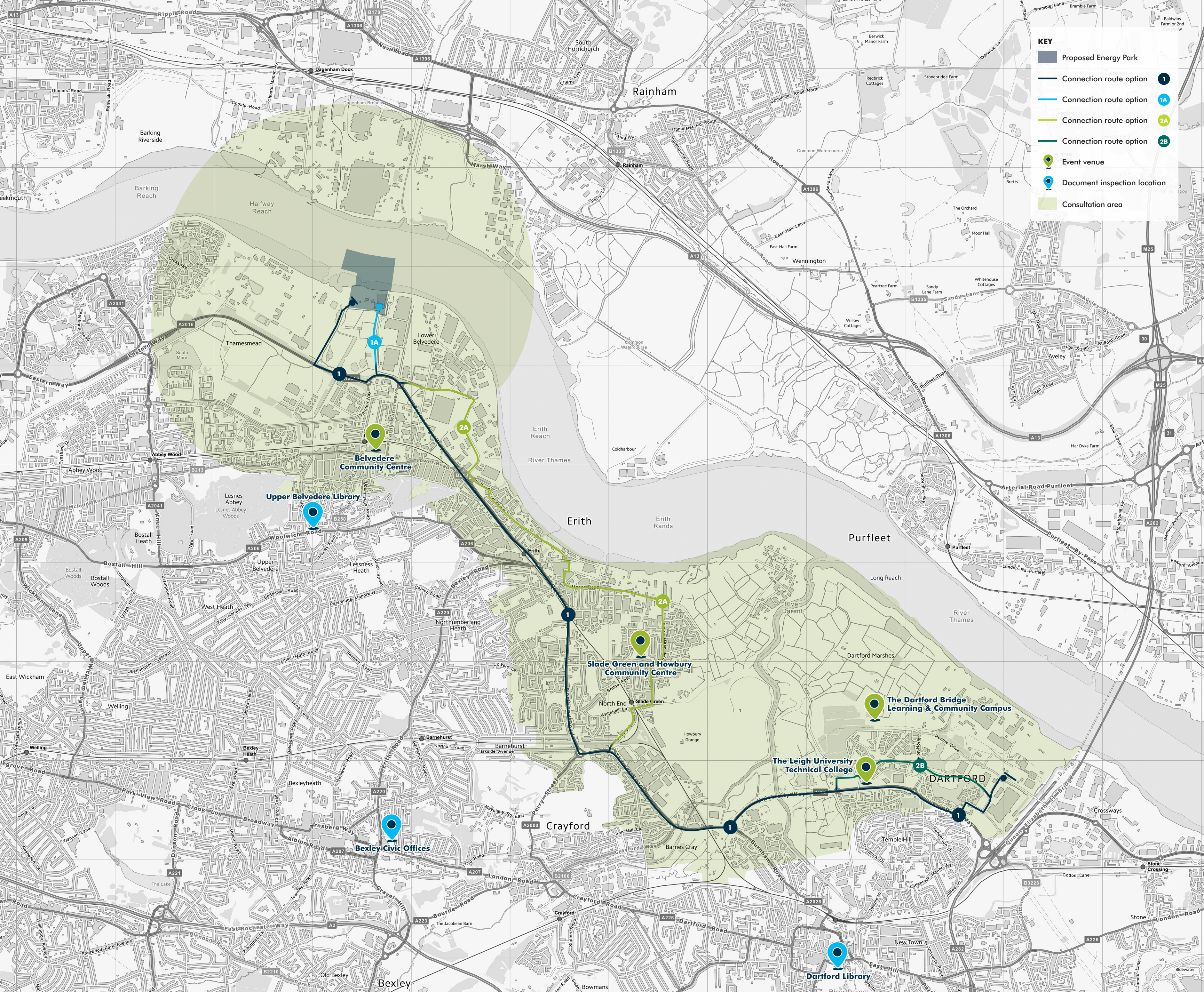

- KEY**
- Proposed Energy Park
 - Connection route option 1
 - Connection route option 1A
 - Connection route option 2A
 - Connection route option 2B
 - Event venue
 - Document inspection location
 - Consultation area

Belvedere Community Centre

Upper Belvedere Library

Slade Green and Howbury Community Centre

The Dartford Bridge Learning & Community Campus

The Leigh University Technical College

DARTFORD

Bexley Civic Offices

Dartford Library

Appendix A.4 Supplementary Area Plans (Minor Refinements Consultation)



Indicative Application Boundary
 Area not Included in Indicative Application Boundary
 Supplementary Area

RIVERSIDE ENERGY PARK

0 1 2 km

© Crown copyright and database rights 2017. Ordnance Survey AL10004923.
 Based on Babcock/EDF plan - RRRL Cable Route Landowners - 2-01-2010 - Drawing NO. Cable Route Plan
 Source: Esri, DigitalGlobe, GeoEye, Earthstar Geographics, CNES/Airbus DS, USDA, USGS, AeroGRID, IGN, and the GIS User Community
 Contains Ordnance Survey data © Crown copyright and database right [2018]



1:24,000 @ A3
20/07/18
Drawn: HG
Checked: JM

Supplementary Environmental Information to the PEIR

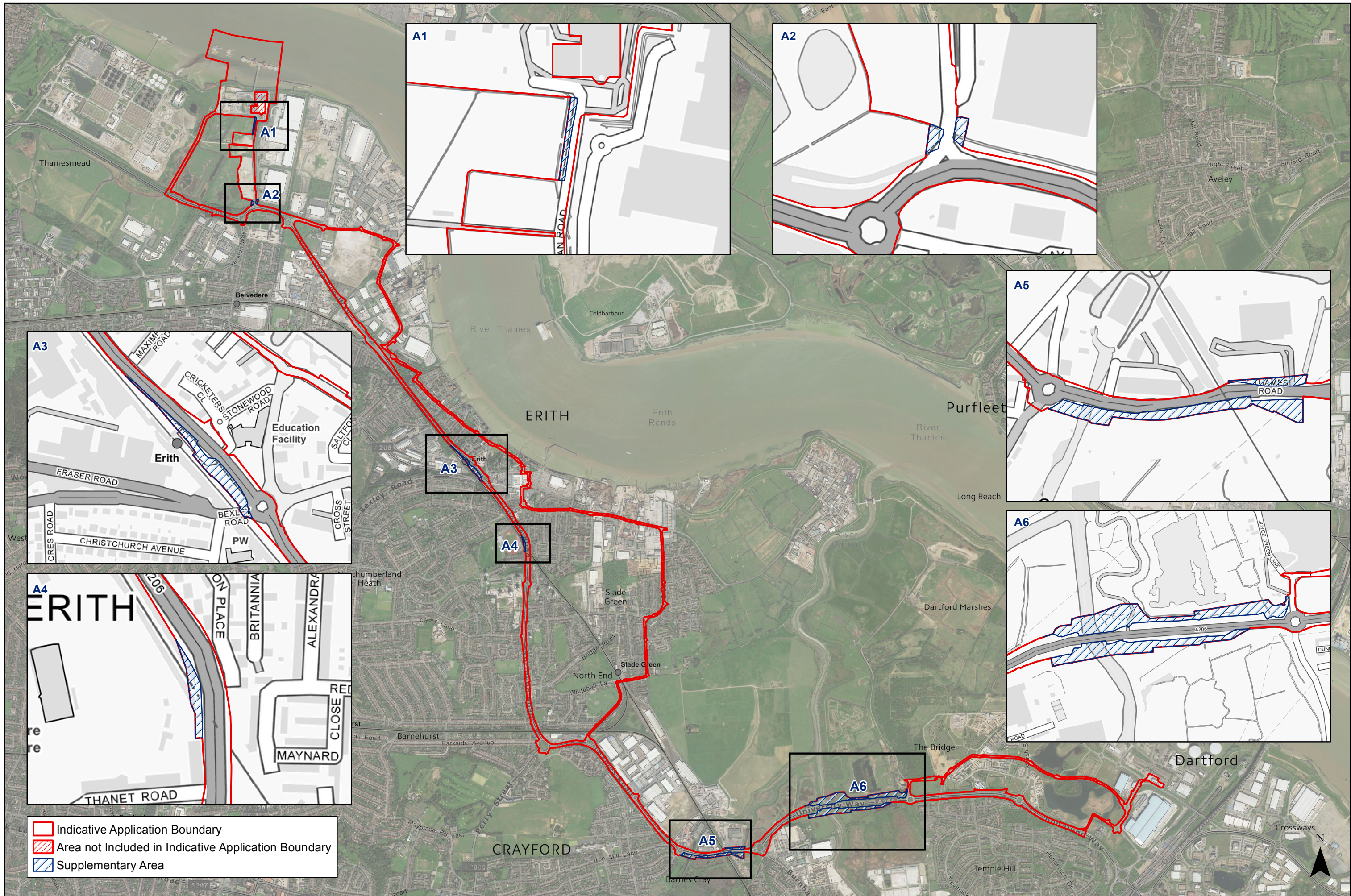

- Indicative Application Boundary
- Area not Included in Indicative Application Boundary
- Supplementary Area

RIVERSIDE ENERGY PARK

0 1 2 km

© Crown copyright and database rights 2017. Ordnance Survey AL10004923.
Based on Babcock/EDF plan - RRRL Cable Route Landowners - 2-01-2010 - Drawing NO. Cable Route Plan
Source: Esri, DigitalGlobe, GeoEye, Earthstar Geographics, CNES/Airbus DS, USDA, USGS, AeroGRID, IGN, and the GIS User Community
Contains Ordnance Survey data © Crown copyright and database right [2018]



1:24,000 @ A3
24/07/18
Drawn: HG
Checked: SC

Indicative Application Boundary (IAB) Comparison: Statutory Consultation IAB & Updated IAB